

ANTONIO VIVALDI

CONCERTO in SOL MINORE

per Archi e Cembalo

F. XI. n. 17

VIOLINO I.

RICORDI

ANTONIO VIVALDI

CONCERTO in Sol minore

per Archi e Cembalo

F. XI. n. 17

VIOLINO I.

Allegro
f

5

10

15

20

25

30

35

mp

f

mp

CASA RICORDI Editore, Milano

Tutti i diritti sono riservati - Tous droits réservés - All rights reserved
(PRINTED IN ITALY)

© Copyright 1941, by CASA RICORDI - BMG Ricordi S.p.A.

ANNO 1995

(IMPRIMÉ EN ITALIE)

40 *f*

45

50

55

60

65

70

75

4

Adagio

80

85

90

Allegro

f

95

100

105

110

115

120

125

130

135

140

145

150

155

160

165

170

175

180

185

190

1

mm

ANTONIO VIVALDI

CONCERTO in Sol minore

per Archi e Cembalo

F. XI. n. 17

VIOLINO II.

Allegro

5

10

15

20

25

30

- Staff 1: *mp* (mezzo-piano), *nv* (non vibrato).
- Staff 3: *f* (forte), *p* (piano), *v* (vibrato).

3

65

70

75

Adagio

80

85

90

Allegro META

95

100

105

110

115

129503 - II

V.S.

0011384B

ISMN M21545255-6

RICORDI

0011384B

129503 - II

ISMN M21545255-8

1

ANTONIO VIVALDI

CONCERTO IN SOL MINORE

per Archi e Cembalo

F. XI. n° 17

VIOLA

ANTONIO VIVALDI

CONCERTO in Sol minore

per Archi e Cembalo

F. XI. n. 17

VIOLA

Allegro

5

10

15

20

25

30

f

mp

f

mp

35

3

40

45

50

55

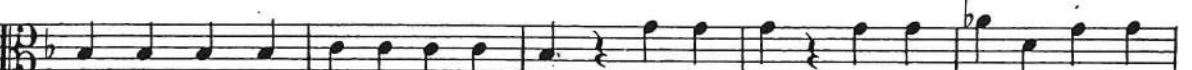

60

65

70

75

4

Adagio V n V

80

Allegro 95

Handwritten: 5757 4

130

135

140

Handwritten: ✓ ✓ ✓

145

150

150

Handwritten: 7 7

155

160

160

165

165

Handwritten: ✓ ✓

170

175

175

Handwritten: 0 1 2

180

185

185

190

190

111

1

ANTONIO VIVALDI

CONCERTO in SOL MINORE

per Archi e Cembalo

F. XI. n. 17

VIOLONCELLO

RICORDI

ANTONIO VIVALDI

CONCERTO in Sol minore

per Archi e Cembalo

F. XI. n. 17

Allegro

VIOLONCELLO

5

10

15

20

25

30

35

40

45

50

55

60

65

70

75

Adagio

Allegro

130

135

140

145

150

155

160

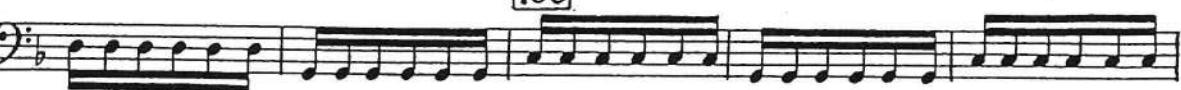

165

170

175

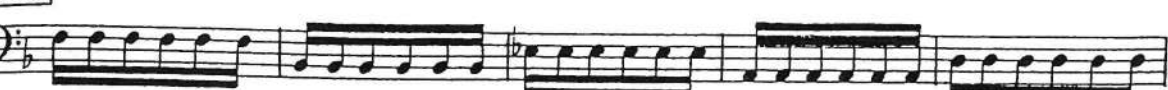

180

185

190

